Mad World

Arranged For Solo Guitar

Ulli Boegershausen

Dropped D Tuning
① = E ④ = D
② = B ⑤ = A
③ = G ⑥ = D
Capo. 5 fret

Moderate ♩ = 100

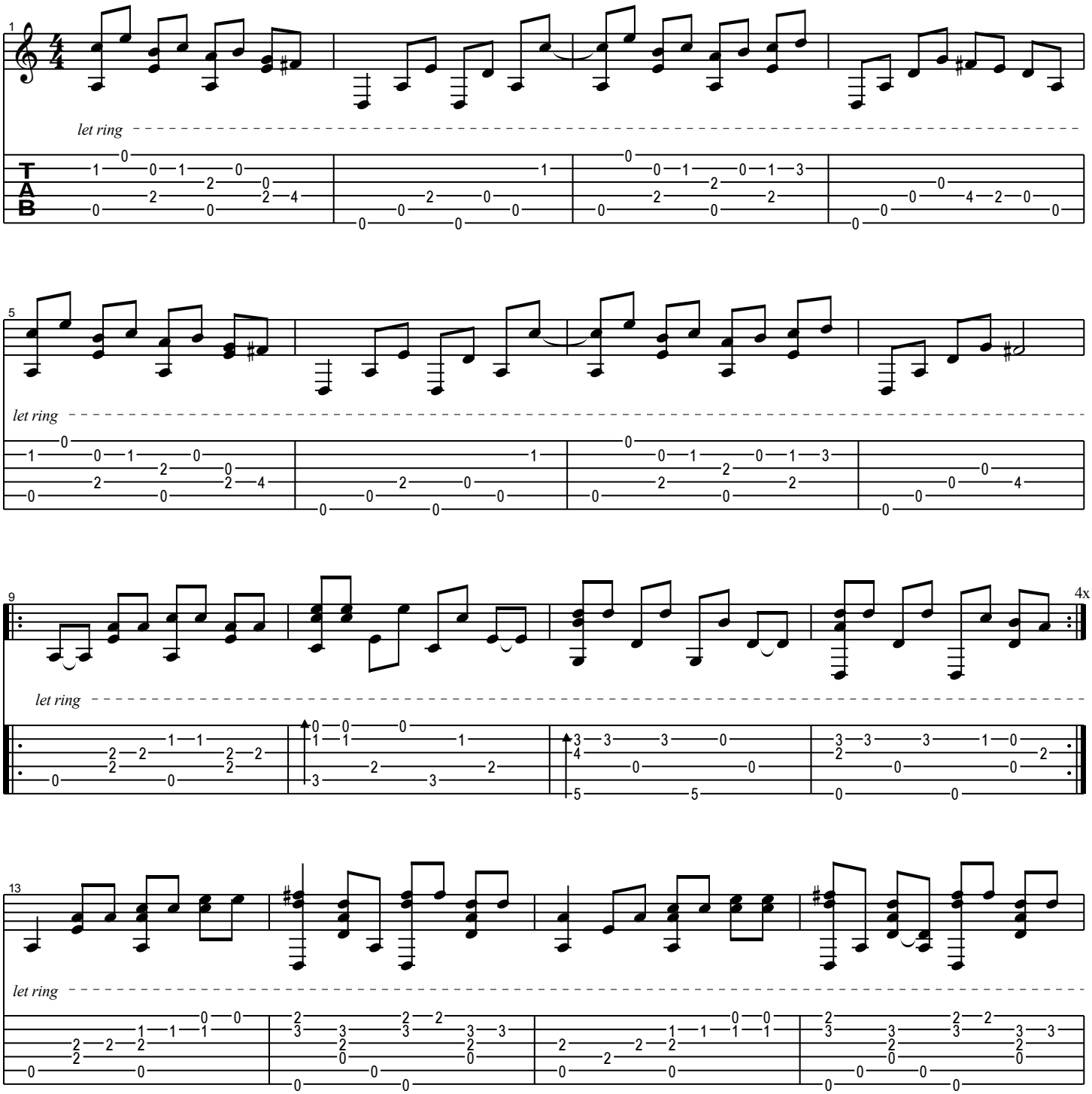

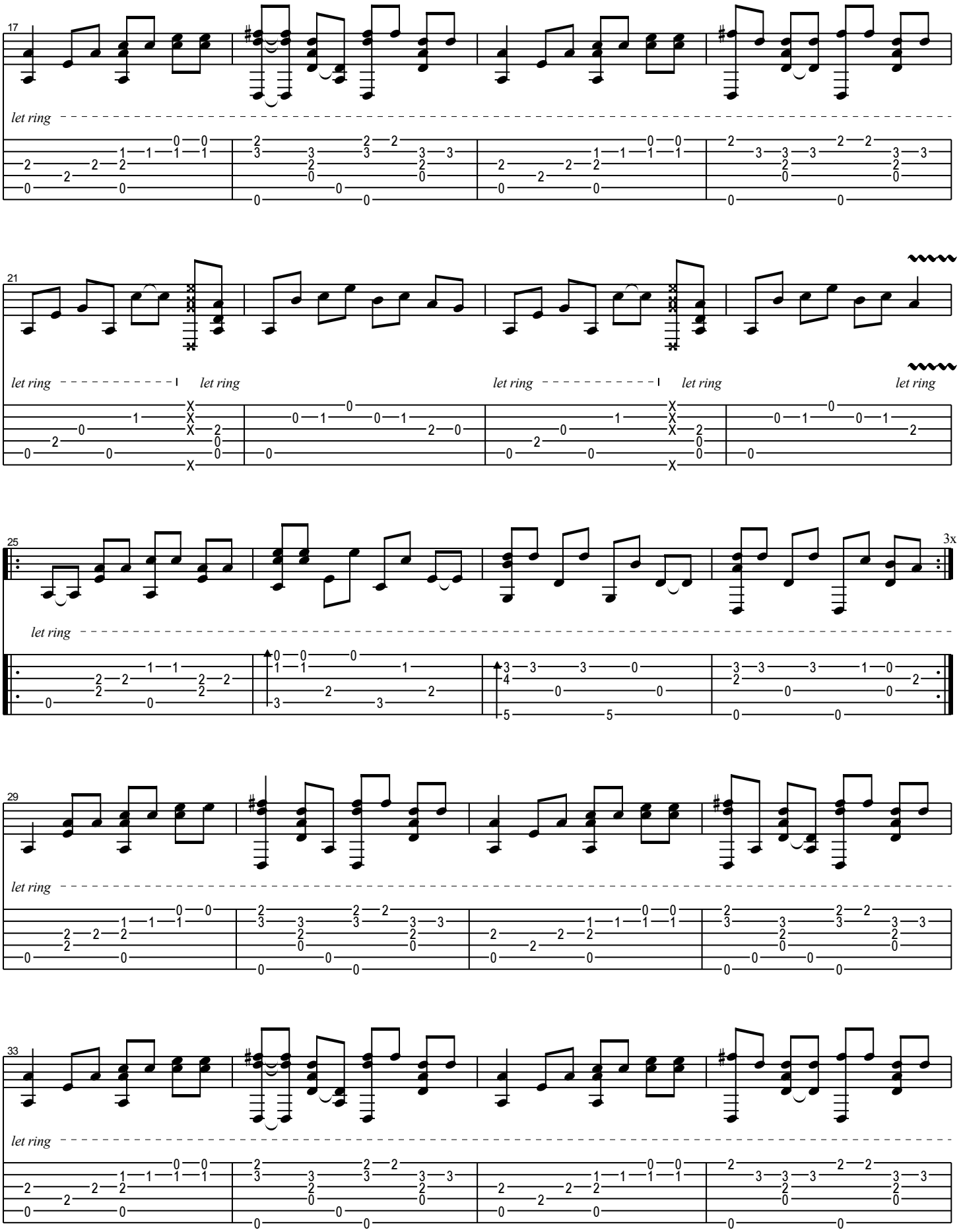
17
let ring
21
let ring
let ring
let ring
let ring
let ring
25
3x
let ring
29
let ring
33
let ring

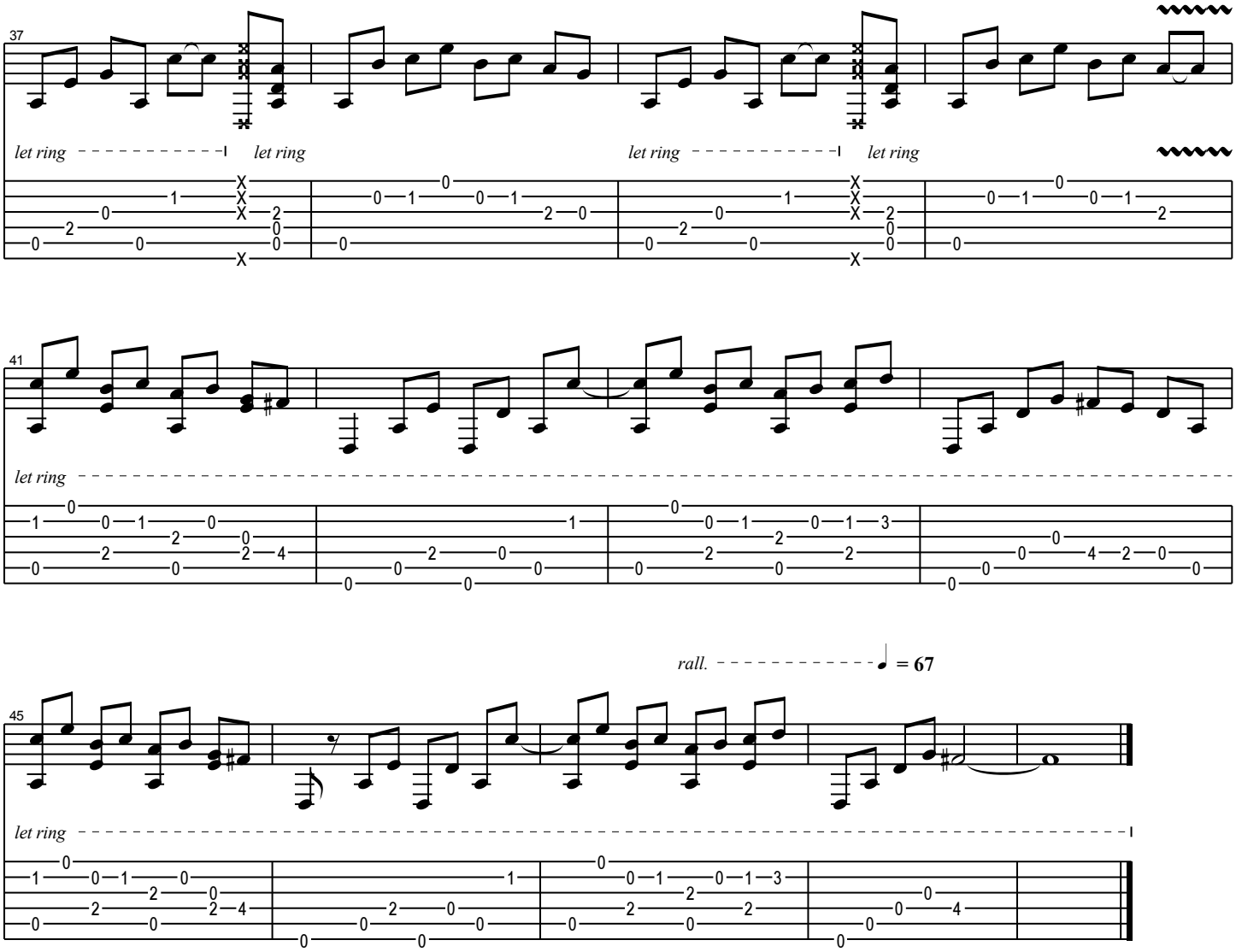
37
let ring
let ring
let ring
let ring
41
let ring
rall.
= 67
45
let ring