Tremolo sobre la Cuarta

Francisco Salinas. Gran Maestro Mexicano

Words & Music by Francisco Salinas. Gran Maestro Mexicano

Moderate ♩ = 112

The tremolo should be made with the thumb and index fingers

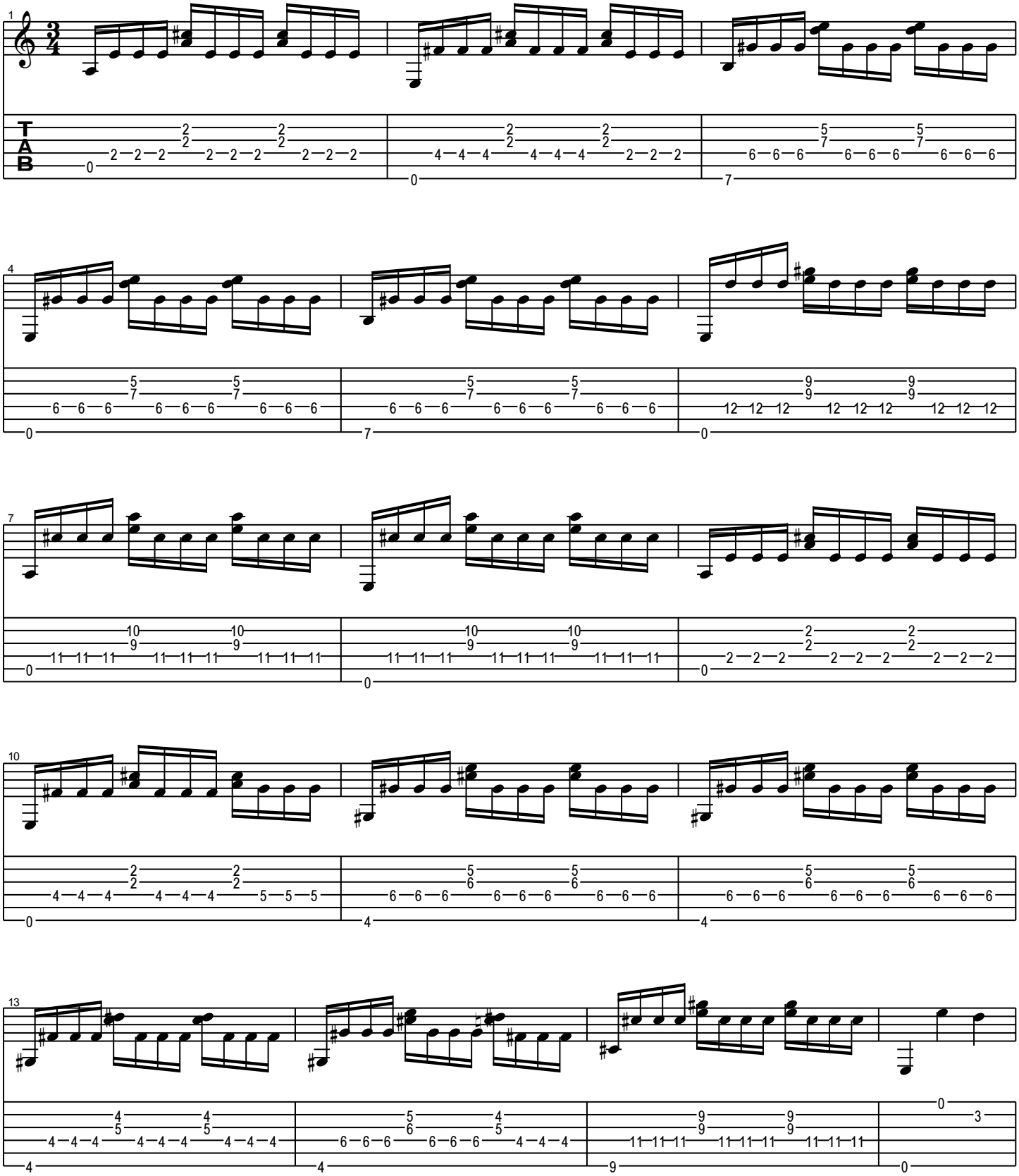

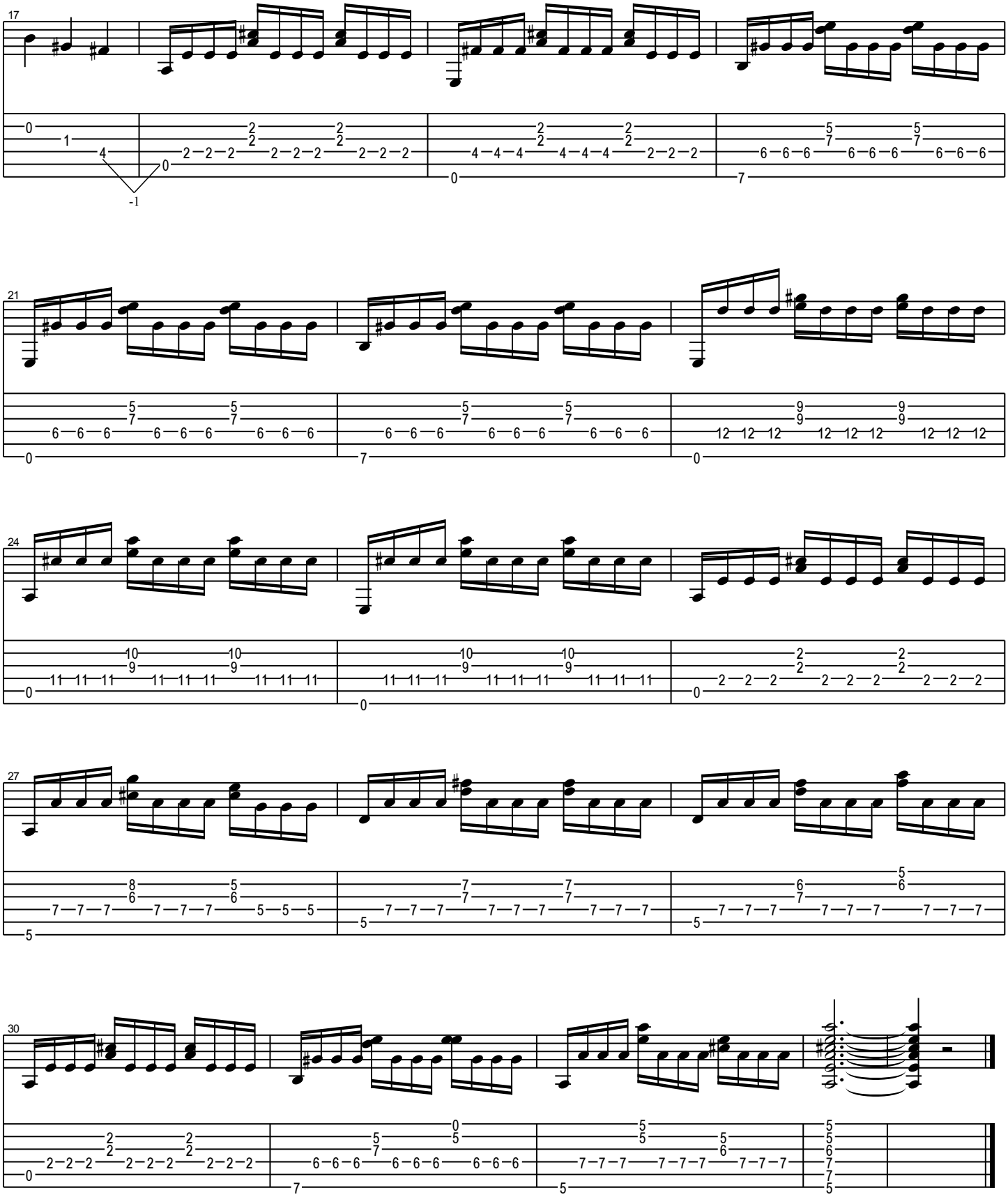
17
21
24
27
30